

Score

ECOBDA SCALES

6th/7th MIDDLE SCHOOL BAND

8th/9th JUNIOR HIGH BAND

♩ = 100 **Concert B-Flat**

Flute

Oboe Mallets

Bassoon

Clarinet in B \flat

Bass Clarinet

Contralto Clarinet

Alto Sax

Tenor Sax

Baritone Sax

Trumpet in B \flat

Horn in F

Trombone

Euphonium

Tuba

1 2 3 4

Concert E-Flat

Fl.

Ob.
Mlts.

Bsn.

Cl.

B. Cl.

C. Alt.
Cl.

A. Sx.

T. Sx.

B. Sx.

B♭ Tpt.

Hn.

Tbn.

Euph.

Tuba

5 6 7 8

Concert A-Flat

Fl.
Ob.
Mlts.
Bsn.
Cl.
B. Cl.
C. Alt.
Cl.
A. Sx.
T. Sx.
B. Sx.
B \flat Tpt.
Hn.
Tbn.
Euph.
Tuba

9 10 11 12

Concert F

Concert C

Fl.

Ob.
Mlts.

Bsn.

Cl.

B. Cl.

C. Alt.
Cl.

A. Sx.

T. Sx.

B. Sx.

B \flat Tpt.

Hn.

Tbn.

Euph.

Tuba

17 18 19 20

Chromatic

Flute

ECOBDA SCALES

6th/7th MIDDLE SCHOOL BAND
8th/9th JUNIOR HIGH BAND

♩ = 100 **Concert B-Flat**

Concert E-Flat

Concert A-Flat

Concert F

Concert C

Chromatic

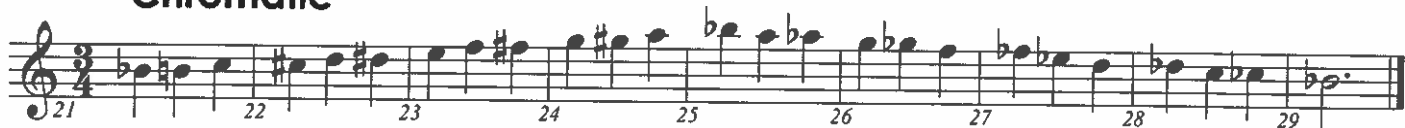

Oboe

ECOBDA SCALES

6th/7th MIDDLE SCHOOL BAND

8th/9th JUNIOR HIGH BAND

♩ = 100

Concert B-Flat

Concert E-Flat

Concert A-Flat

Concert F

Concert C

Chromatic

Clarinet

ECOBDA SCALES

6th/7th MIDDLE SCHOOL BAND
8th/9th JUNIOR HIGH BAND

♩ = 100 **Concert B-Flat**

Concert E-Flat

Concert A-Flat

Concert F

Concert C

Chromatic

Bass Clarinet

ECOBDA SCALES

6th/7th MIDDLE SCHOOL BAND

8th/9th JUNIOR HIGH BAND

♩ = 100

Concert B-Flat

Concert E-Flat

Concert A-Flat

Concert F

Concert C

Chromatic

Contralto Clarinet

ECOBDA SCALES

6th/7th MIDDLE SCHOOL BAND
8th/9th JUNIOR HIGH BAND

♩ = 100

Concert B-Flat

Concert E-Flat

Concert A-Flat

Concert F

Concert C

Chromatic

Alto Sax

ECOBDA SCALES

6th/7th MIDDLE SCHOOL BAND

8th/9th JUNIOR HIGH BAND

♩ = 100 **Concert B-Flat**

Concert E-Flat

Concert A-Flat

Concert F

Concert C

Chromatic

Tenor Sax

ECOBDA SCALES

6th/7th MIDDLE SCHOOL BAND

8th/9th JUNIOR HIGH BAND

$\text{♩} = 100$ Concert B-Flat

Concert E-Flat

Concert A-Flat

Concert F

Concert C

Chromatic

Baritone Sax

ECOBDA SCALES

6th/7th MIDDLE SCHOOL BAND
8th/9th JUNIOR HIGH BAND

♩ = 100 **Concert B-Flat**

Concert E-Flat

Concert A-Flat

Concert F

Concert C

Chromatic

Trumpet

ECOBDA SCALES

6th/7th MIDDLE SCHOOL BAND

8th/9th JUNIOR HIGH BAND

$\text{♩} = 100$ Concert B-Flat

Concert E-Flat

Concert A-Flat

Concert F

Concert C

Chromatic

Horn

ECOBDA SCALES

6th/7th MIDDLE SCHOOL BAND

8th/9th JUNIOR HIGH BAND

$\text{♩} = 100$ Concert B-Flat

Concert E-Flat

Concert A-Flat

Concert F

Concert C

Chromatic

Trombone
Baritone B.C.
Bassoon

ECOBDA SCALES

6th/7th MIDDLE SCHOOL BAND

8th/9th JUNIOR HIGH BAND

♩ = 100 **Concert B-Flat**

Concert E-Flat

Concert A-Flat

Concert F

Concert C

Chromatic

Trumpet
Baritone T.C.

ECOBDA SCALES

6th/7th MIDDLE SCHOOL BAND
8th/9th JUNIOR HIGH BAND

$\text{♩} = 100$ Concert B-Flat

Concert E-Flat

Concert A-Flat

Concert F

Concert C

Chromatic

Tuba

ECOBDA SCALES

6th/7th MIDDLE SCHOOL BAND

8th/9th JUNIOR HIGH BAND

♩ = 100 **Concert B-Flat**

Concert E-Flat

Concert A-Flat

Concert F

Concert C

Chromatic

Mallets

ECOBDA SCALES

6th/7th MIDDLE SCHOOL BAND

8th/9th JUNIOR HIGH BAND

♩ = 100 **Concert B-Flat**

Concert E-Flat

Concert A-Flat

Concert F

Concert C

Chromatic
